

1 SECTION AT 1 DRAWER BASE - QUARTZ COUNTERTOP
3/4" = 1'-0"

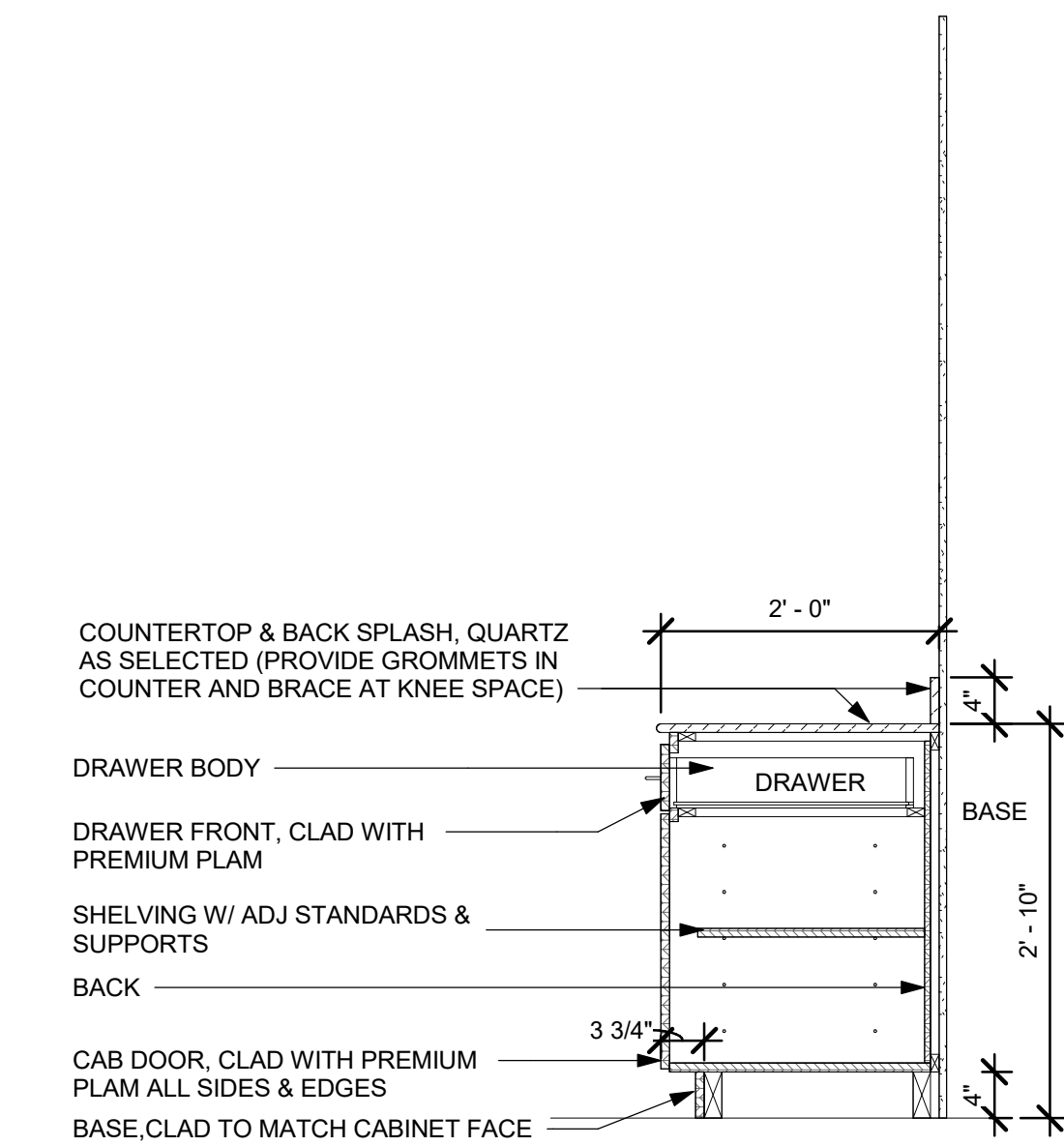

2 SECTION AT 1 DRAWER BASE - QUARTZ COUNTERTOP
3/4" = 1'-0"

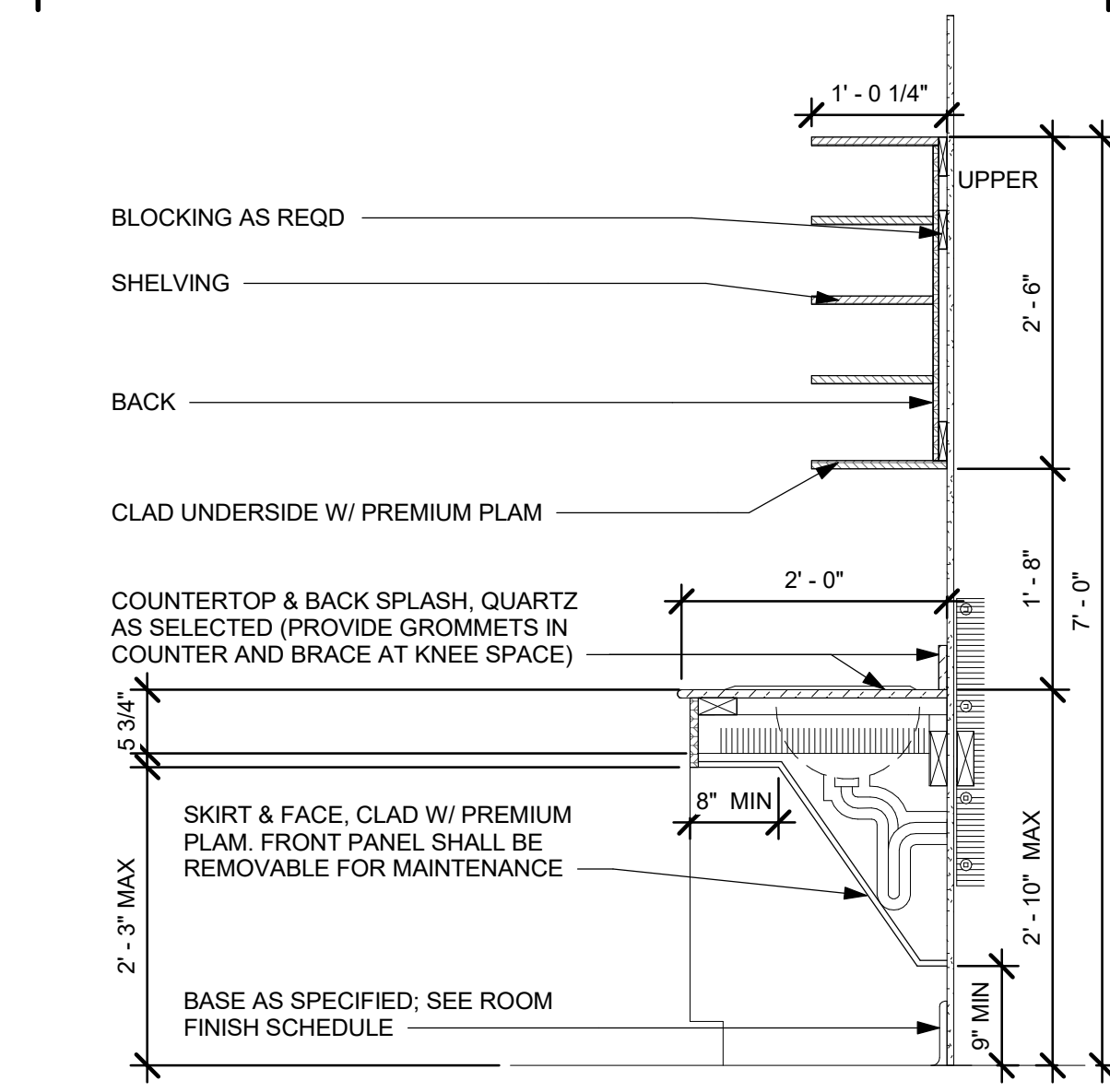

3 SECTION AT ADA SINK - QUARTZ COUNTERTOP
3/4" = 1'-0"

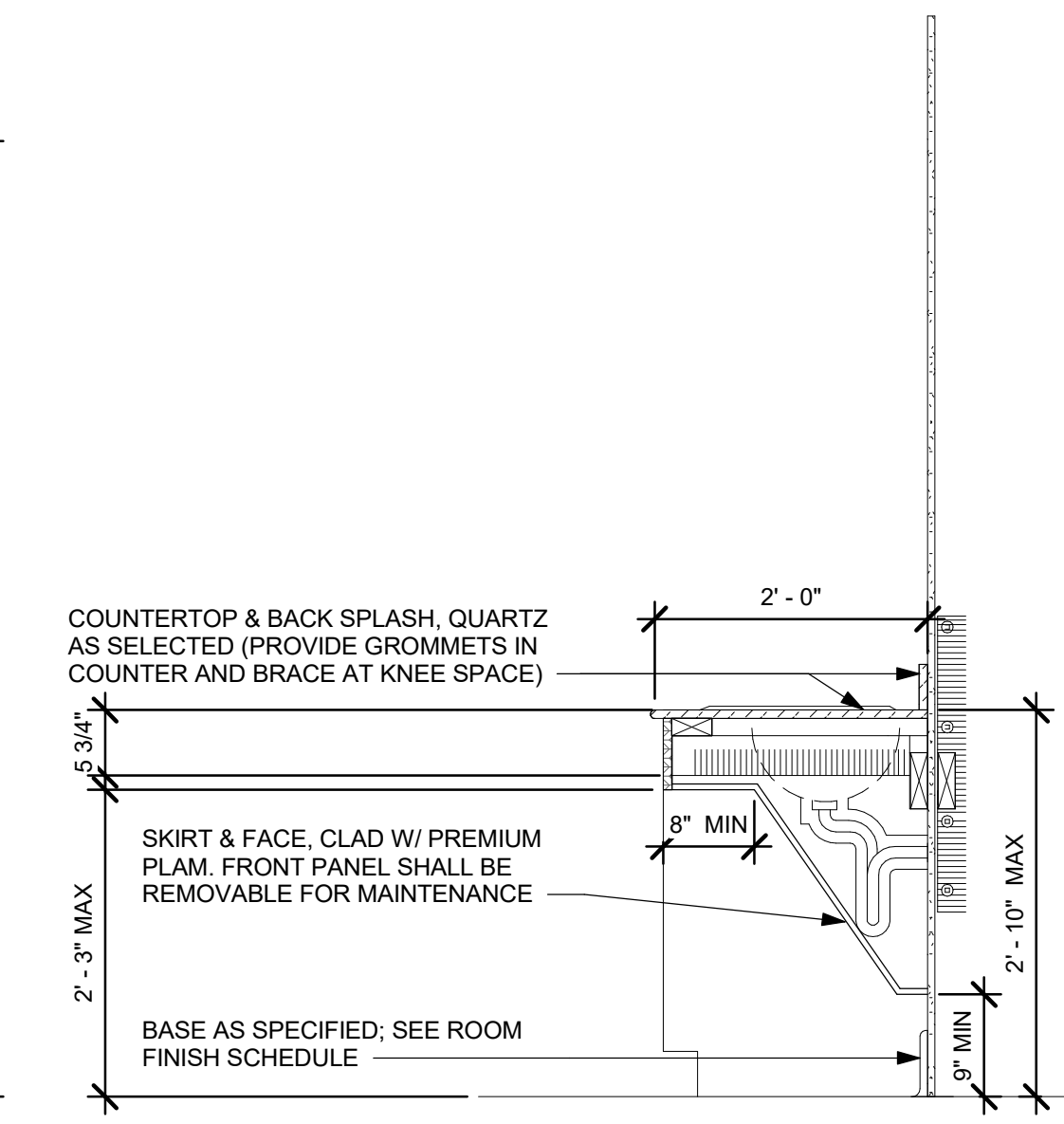

4 SECTION AT ADA SINK - QUARTZ COUNTERTOP
3/4" = 1'-0"

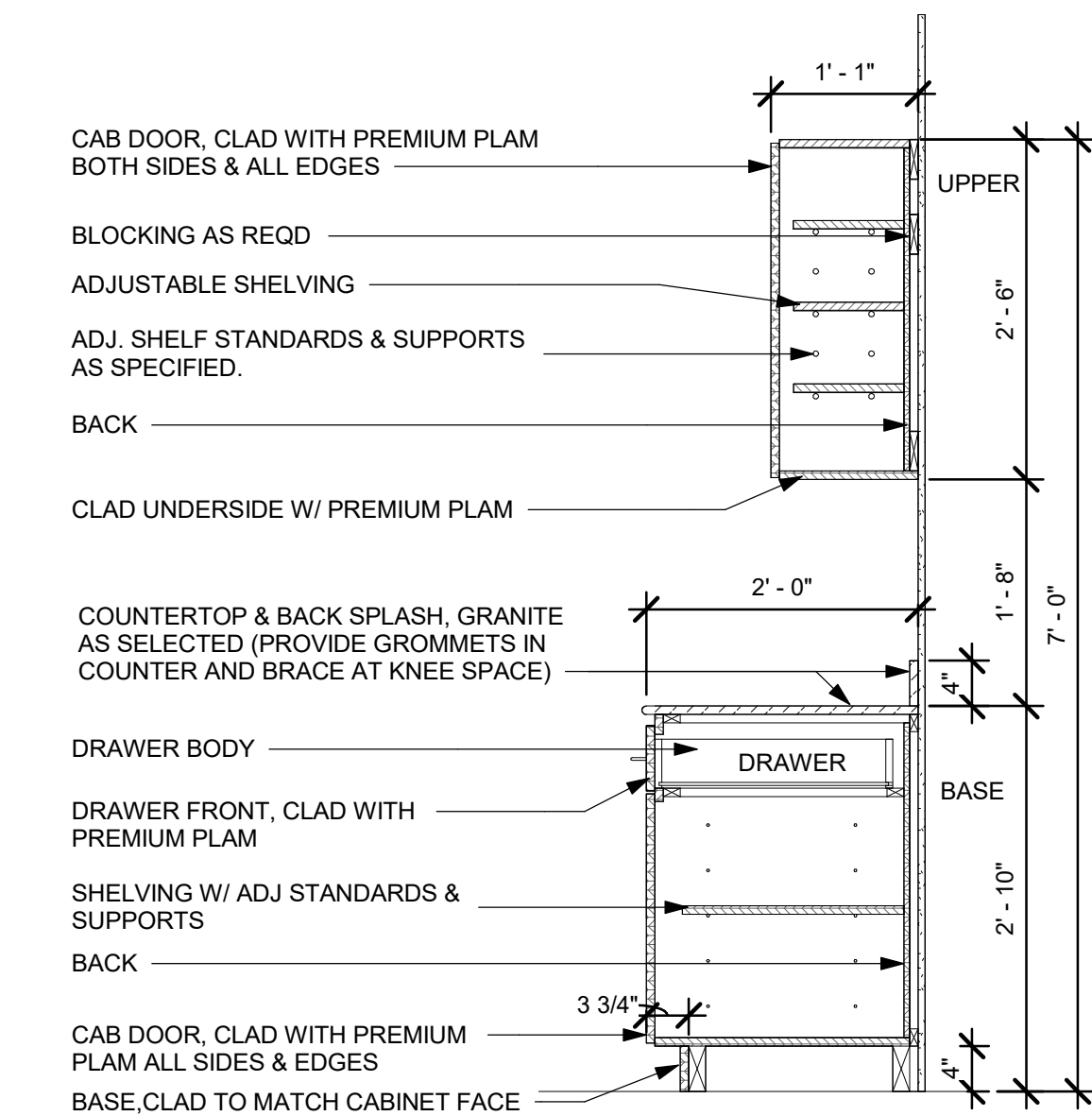

6 SECTION AT 1 DRAWER BASE - GRANITE COUNTERTOP
3/4" = 1'-0"

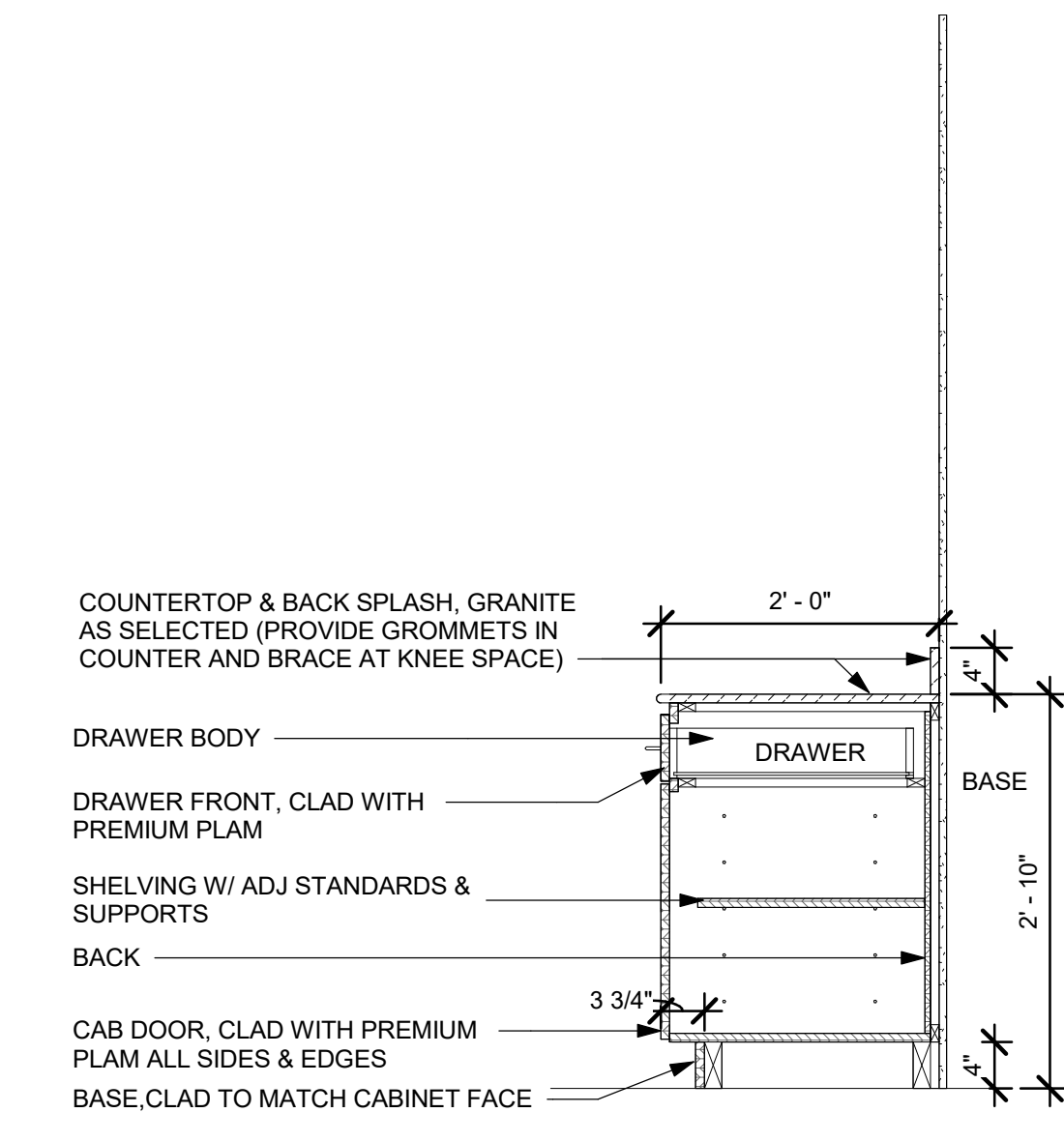

7 SECTION AT 1 DRAWER BASE - GRANITE COUNTERTOP
3/4" = 1'-0"

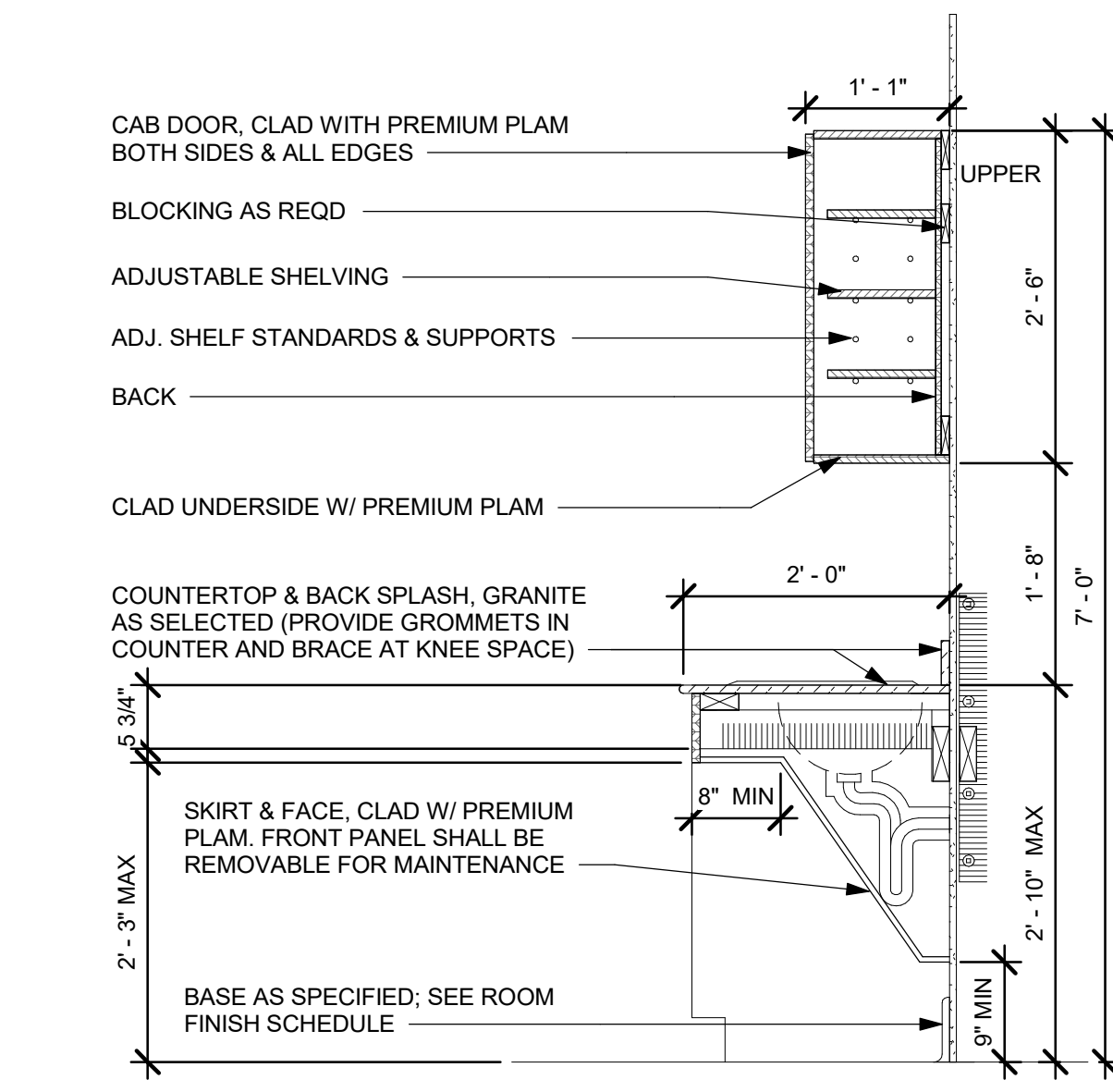

8 SECTION AT ADA SINK - GRANITE COUNTERTOP
3/4" = 1'-0"

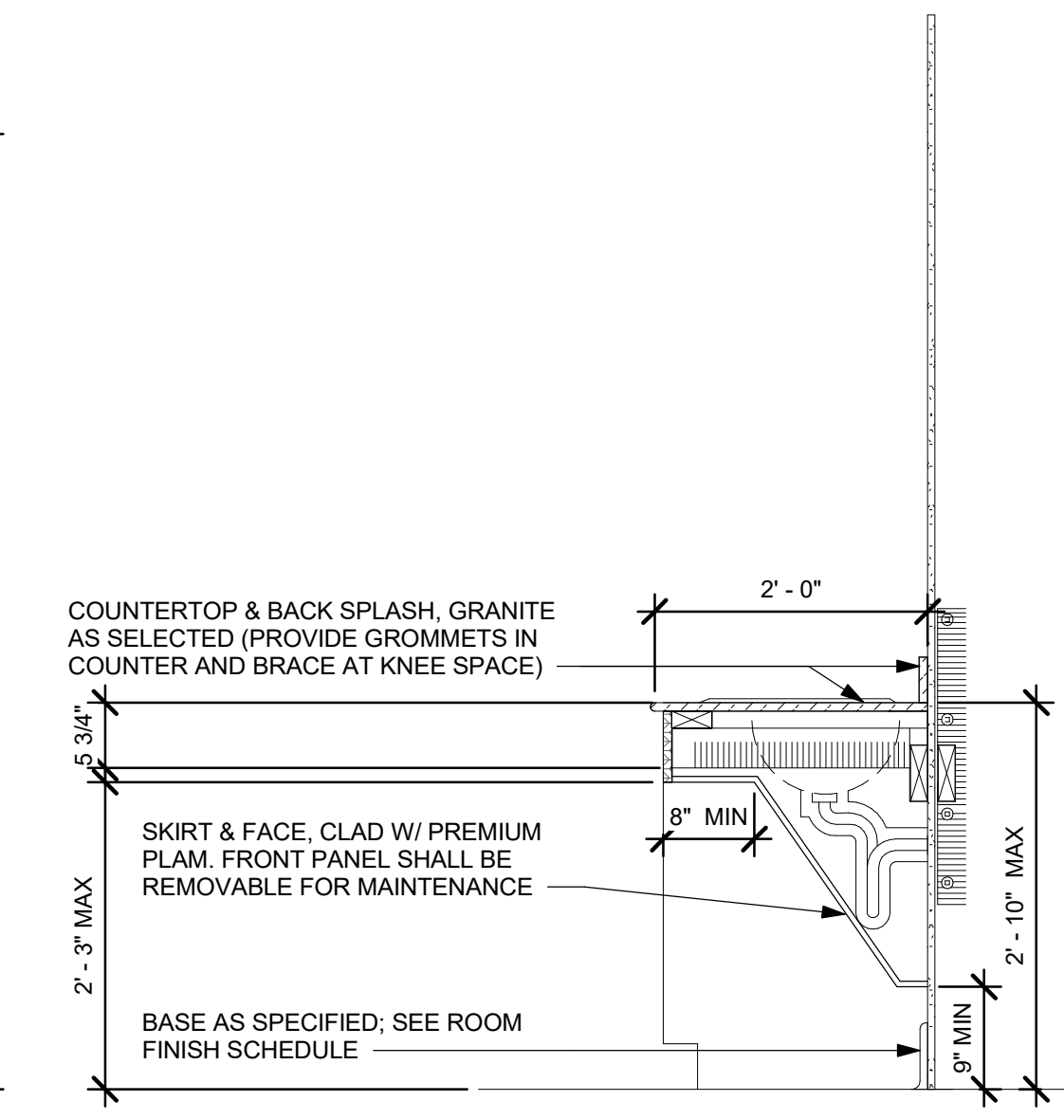

9 SECTION AT ADA SINK - GRANITE COUNTERTOP
3/4" = 1'-0"

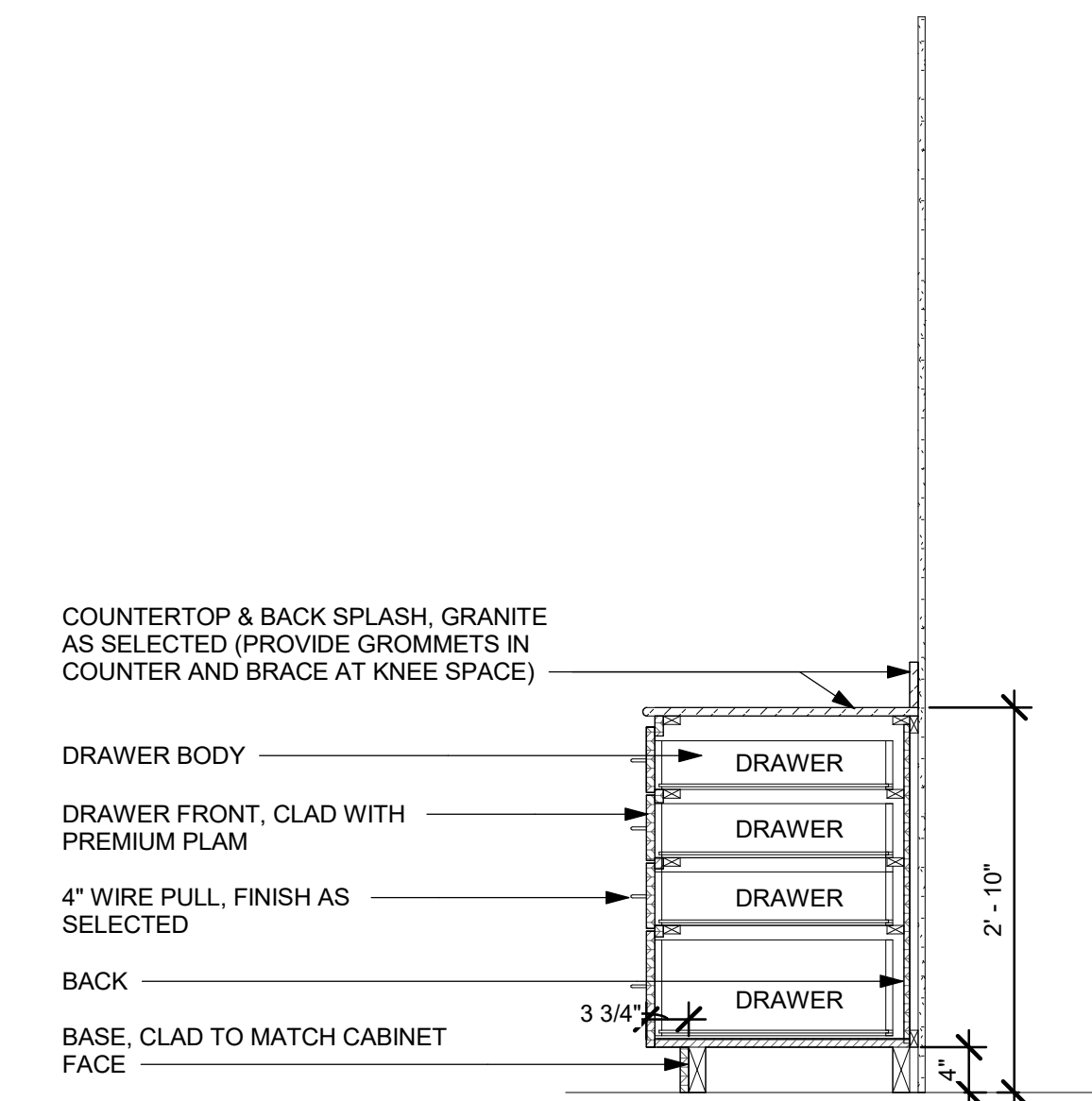

18 SECTION AT 4 DRAWER BASE - GRANITE COUNTERTOP
3/4" = 1'-0"

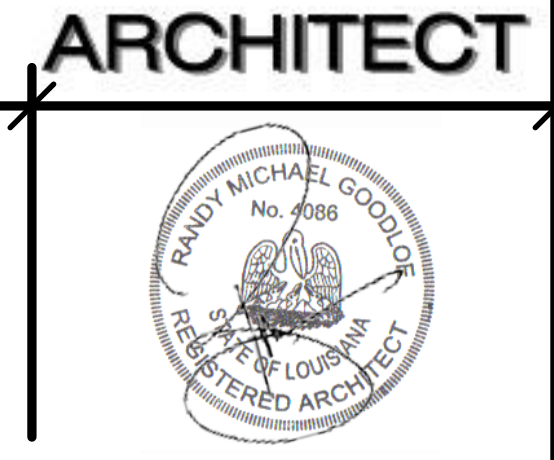

L.A. LICENSE NO. 4086

NEW CONSTRUCTION
FORD PRO
FOR
MIKE WILLIS
2010 PATTON ST.

© COPYRIGHT 2026,
RANDY M. GOODLOE, A.I.A. APAC
ALL INFORMATION, EITHER DRAWN, WRITTEN,
OR IMPLIED APPEARING IN THIS DOCUMENT
SHALL NOT BE DUPLICATED, DISCLOSED, OR
OTHERWISE USED WITHOUT THE WRITTEN
PERMISSION OF THE AUTHOR, RANDY M.
GOODLOE, AIA, APAC. THIS DOCUMENT IS AN
INSTRUMENT OF SERVICE AND IS THE SOLE
PROPERTY OF THE AUTHOR. FURTHERMORE,
THE USE OF THIS DOCUMENT FOR ANY
PURPOSE SHALL BE REVOKED, IF THE INTENT
OF THE DESIGN OR THE CONSTRUCTION
TECHNIQUES OR DETAILS SHOWN HEREIN
ARE NOT ADHERED TO OR THE
CONTRACTUAL AGREEMENT GOVERNING
THEIR USE ARE NOT STRICTLY ADHERED TO.

PROJECT NO.	25012
PROJECT MANAGER	TM
DATE ISSUED	2026.05.22
REVISED	

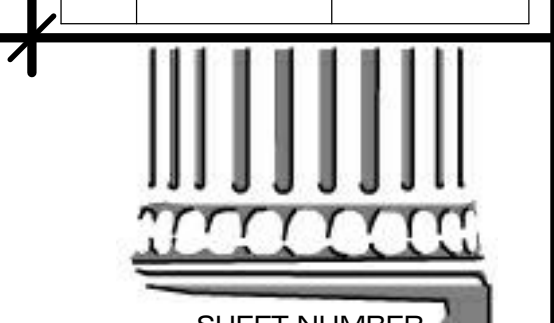

SHEET NUMBER
A-710
MILLWORK
SECTIONS/DETAILS